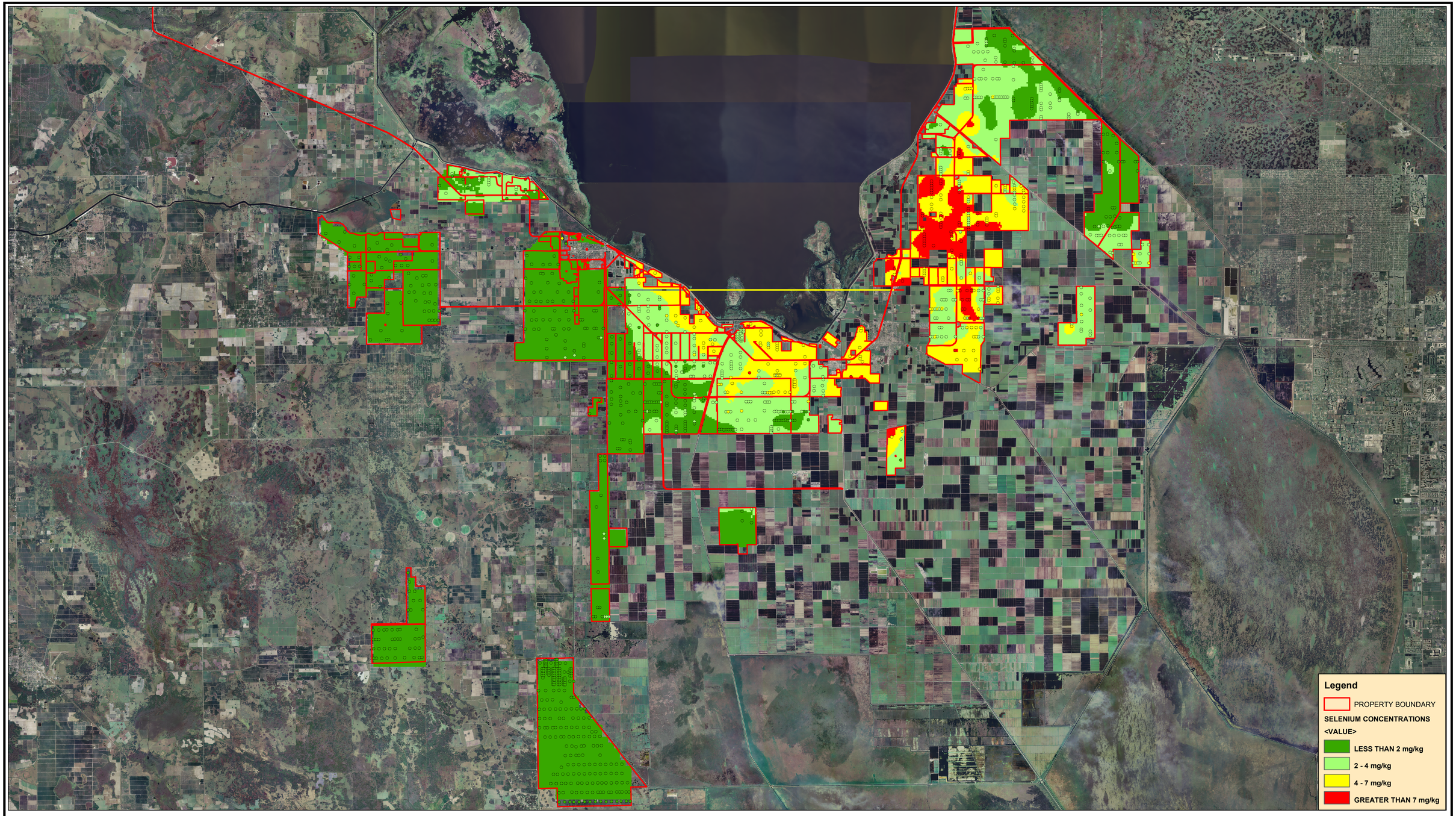

REFERENCE: THE 2004 AERIAL WAS OBTAINED FROM LABINS

PROJECT NO. **683-8G001**	psi Information To Build On Engineering • Consulting • Testing 5801 Benjamin Center Drive Suite 112 Tampa, Florida 33634 (813)886-1075 (813)249-0301 fax	**FIGURE 8-4 SELENIUM CONCENTRATIONS IN SURFICIAL SOILS** **PHASE II ENVIRONMENTAL SITE ASSESSMENT** **UNITED STATES SUGAR CORPORATION** **GLADES, HENDRY AND PALM BEACH COUNTIES, FLORIDA**
DRAWN BY **PV/SL**		
DATE CREATED **11-17-2008** REFERENCE SCALE 1: 148,000		

P:\552-ENV\2008\G- REPORTS\2008\8G078 PROJECT X SFWMD US SUGAR SITE\GIS NO INDUTRIAL ASSETS\683-8G001-FIG-8-4 SELENIUM CONCENTRATIONS IN SURFICIAL SOILS.MXD