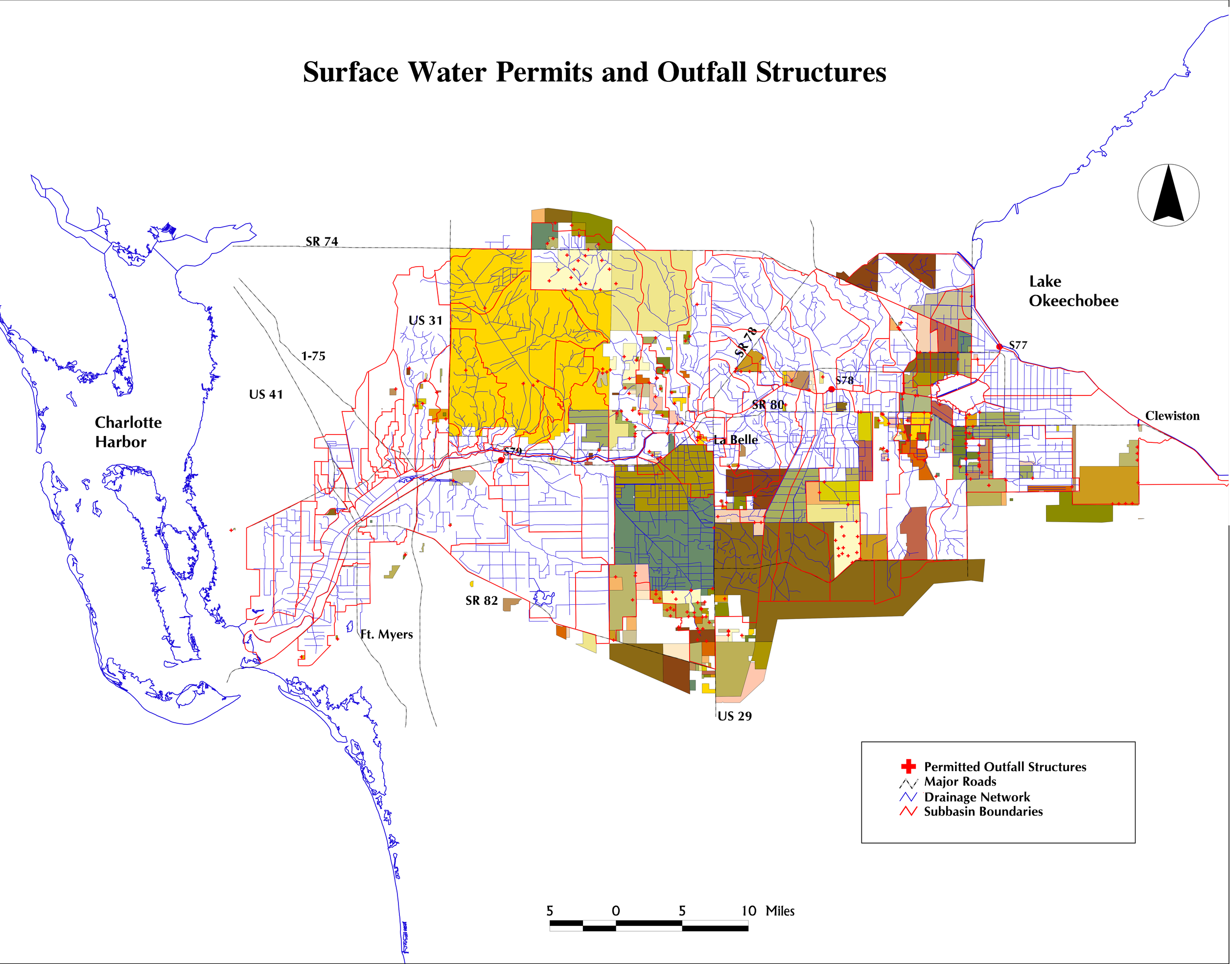Surface Water Permits and Outfall Structures