



SOUTH FLORIDA WATER MANAGEMENT DISTRICT

ENGINEERING CONSTRUCTION BUREAU/SURVEY MAPPING SECTION

BOUNDARY SURVEY OF A PORTION OF

HENDERSON CREEK

SECTIONS 26 & 27, TOWNSHIP 50 SOUTH, RANGE 26 EAST AND
SECTIONS 2, 3, 34 & 35, TOWNSHIP 51 SOUTH, RANGE 26 EAST

NAPLES, COLLIER COUNTY, FLORIDA

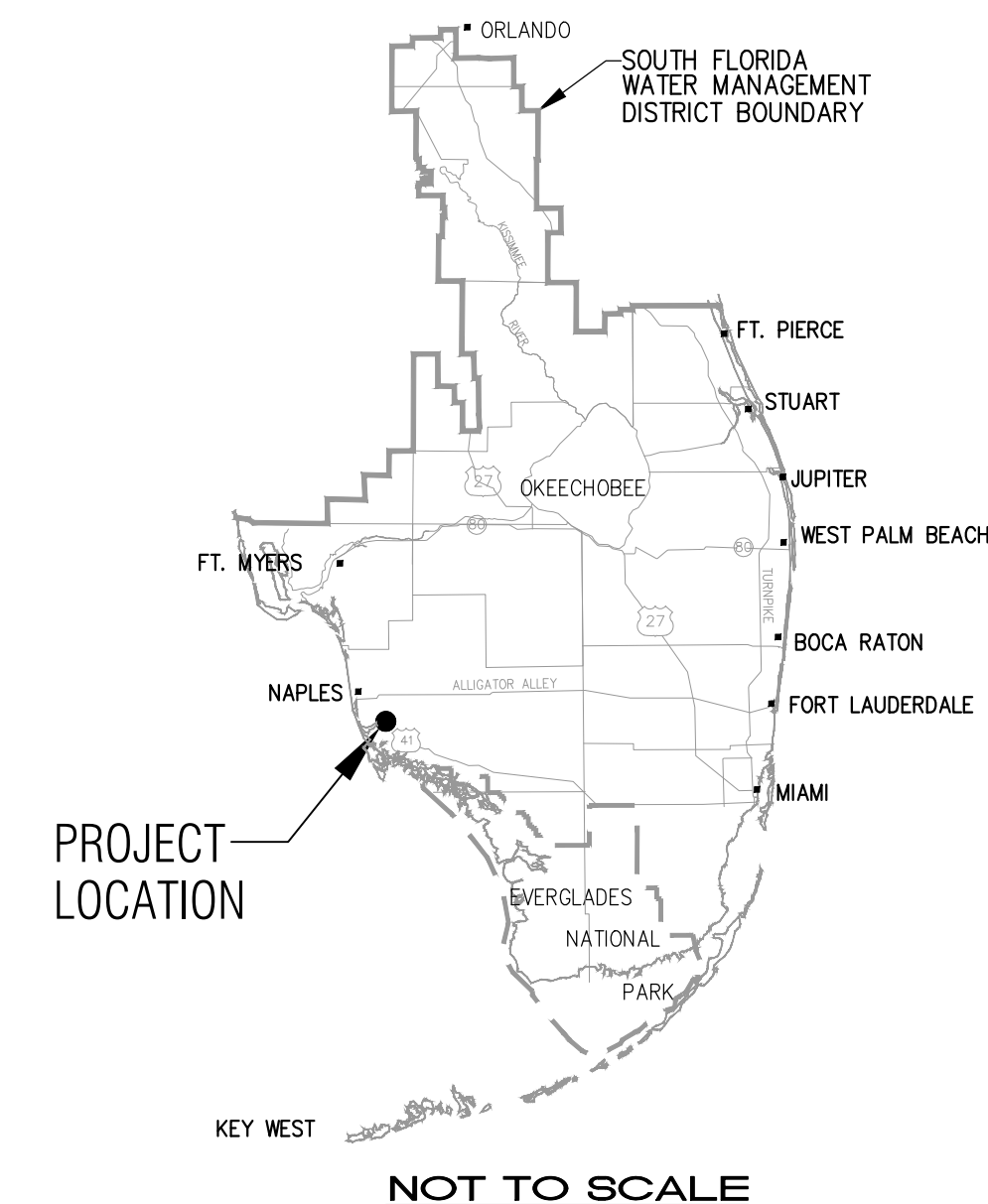

SURVEYOR'S NOTES

- THE CERTIFICATE OF AUTHORIZATION NUMBER OF T2 UES, INC. IS LB-8336.
- THE PURPOSE OF THIS SURVEY IS TO DEFINE THE BOUNDARY OF A PORTION OF THE COLLIER COUNTY OUTFALL DRAINAGE EASEMENT AS PER OFFICIAL RECORDS 83, PAGE 125 AND MAINTAINED BY SOUTH FLORIDA WATER MANAGEMENT DISTRICT AS PER A COOPERATIVE AGREEMENT DATED OCTOBER 13, 2000 AND AMENDED FEBRUARY 9, 2012. THIS SPECIFIC PORTION IS APPROXIMATELY 1.5 MILES IN LENGTH AND LIES BETWEEN THE HC1 STRUCTURE AND THE JUNCTION WITH THE EASTERLY RIGHT-OF-WAY OF COLLIER BOULEVARD. TREES AND IMPROVEMENTS WERE LOCATED WITHIN THE PROJECT LIMITS. THE WORK BREAKDOWN WAS ASSIGNED AS FOLLOWS:
 - T2 UES, INC.
 - CONDUCTED ALL BOUNDARY, MAPPING AND CANAL DIRECTIONAL PHOTOGRAPHS
 - PROVIDED AERIAL PHOTOGRAPHY AS COLLECTED VIA UAS PROCEDURES ON 7-17-2023. THE HORIZONTAL ACCURACY MEETS OR EXCEEDS 1.22 FEET AT THE 95% CONFIDENCE LEVEL. AS SHOWN ON SHEETS 3 THROUGH 9 SAID AERIAL PHOTOGRAPHY NOT TO BE USED FOR REGULATORY PURPOSES.
 - ZEMAN CONSULTING GROUP
 - PROVIDED THE LOCATION OF TOP OF CANAL BANKS, TREES HAVING A DIAMETER OF 4-INCHES OR GREATER AND PHOTOGRAPHS OF IMPROVEMENTS.
 - IMPROVEMENTS AND TREES WERE LOCATED UTILIZING STANDARD RTK GPS PROCEDURES.
 - LAST DATE OF ZEMAN CONSULTING GROUP FIELD WORK WAS 6-13-2023, FIELD BOOK 23-2, PAGE 70.
- BEARINGS SHOWN ON THIS SURVEY MAP ARE STATE PLANE COORDINATE FOR THE FLORIDA EAST ZONE, NAD '83/2011 ADJUSTMENT BASED ON TIES TO THE NGS HIGH PRECISION CONTROL POINT "M 250" PID # AD1218. THE BASIS OF BEARING IS THE EAST LINE OF THE NORTHEAST QUARTER OF SECTION 34, TOWNSHIP 50 SOUTH, RANGE 26 EAST AS BEING N 00°53'05" E.
- THERE ARE NO VISIBLE ENCROACHMENTS OTHER THAN ANY SHOWN.
- THIS SURVEY DOES NOT MAKE ANY REPRESENTATIONS AS TO ZONING OR DEVELOPMENT RESTRICTIONS ON THE SUBJECT PARCEL.
- ALL NOTED RECORDING REFERENCES ARE FROM THE PUBLIC RECORDS OF COLLIER COUNTY.
- ALL DISTANCES ARE IN U.S. FEET AND DECIMALS UNLESS OTHERWISE NOTED.
- COORDINATES, BEARINGS AND DISTANCES SHOWN ARE MEASURED OR CALCULATED FROM FIELD TIES UNLESS OTHERWISE NOTED.
- DATE OF LAST FIELD WORK T2UE: 8-18-2023; FIELD BOOK 612, PAGE 13.
- THIS SURVEY OR THE COPIES THEREOF ARE NOT VALID WITHOUT THE SIGNATURE AND THE ORIGINAL RAISED SEAL OF A FLORIDA LICENSED SURVEYOR AND MAPPER. OTHERWISE THIS MAP IS FOR INFORMATIONAL PURPOSES ONLY.
- ADDITIONS OR DELETIONS TO SURVEY MAPS OR REPORTS BY OTHER THAN THE SIGNING PARTY OR PARTIES IS PROHIBITED WITHOUT THE WRITTEN CONSENT OF THE SIGNING PARTY OR PARTIES.
- NO ENVIRONMENTAL AUDIT OR JURISDICTIONAL DELINEATION WAS MADE AS PART OF THIS SURVEY.
- ANY ADJOINING DEED CITES ARE FOR "INFORMATIONAL PURPOSES ONLY"; NO SURVEY WAS MADE OF ADJOINING LANDS.
- THIS MAP IS INTENDED TO BE DISPLAYED AT A SCALE OF 1" = 600' OR SMALLER.
- BACKGROUND AERIAL IMAGE OBTAINED AS SHOWN ON SHEETS 1 AND 2 WAS FROM FLORIDA DEPARTMENT OF TRANSPORTATION (FDOT) GIS WEBSITE, DATED 2021. RELATIVE POSITIONAL ACCURACY OF AERIAL IMAGERY NOT FIELD VERIFIED. IMAGE IS FOR INFORMATIONAL PURPOSES ONLY.
- CERTIFIED CORNER RECORDS HAVE BEEN PREPARED AND SUBMITTED TO THE DEPARTMENT OF ENVIRONMENTAL PROTECTION, BUREAU OF SURVEYING AND MAPPING FOR THE SOUTH 1/4, SOUTHEAST, EAST 1/4 AND THE NORTHEAST CORNERS OF SECTION 34, TOWNSHIP 50 SOUTH, RANGE 26 EAST.
- THE FOLLOWING SOURCES / DOCUMENTS WERE UTILIZED IN PREPARATION OF THIS SURVEY:
 - TITLE MEMORANDUM AND DOCUMENTATION PROVIDED BY SFWMD
 - COLLIER COUNTY PROPERTY APPRAISER AND CLERK OF COURT
 - PLAT BOOK 23, PAGE 52 LELY RESORT PHASE ELEVEN
 - PLAT BOOK 41, PAGE 1 VERONAWALK PHASE 1A
 - PLAT BOOK 47, PAGE 5 VERONAWALK PHASE 4A
 - PLAT BOOK 49, PAGE 54 VERONAWALK PHASE 4B
 - PLAT BOOK 50, PAGE 11 VERONAWALK PHASE 4B, PALERMO AND QUERCE COURT REPLAT
 - PLAT BOOK 50, PAGE 25 VERONAWALK PHASE 4C
 - PLAT BOOK 57, PAGE 89 WINDING CYPRESS PHASE 1
 - PLAT BOOK 60, PAGE 22 WINDING CYPRESS PHASE 2C
 - PLAT BOOK 60, PAGE 73 WINDING CYPRESS PHASE 2
 - PLAT BOOK 62, PAGE 54 WINDING CYPRESS PHASE 2 REPLAT
 - PLAT BOOK 65, PAGE 23 WINDING CYPRESS PHASE 3
 - RIGHT OF WAY MAP SECTION NO. 0351-2602, S-951
 - SPECIFIC PURPOSE SURVEY OF HENDERSON CREEK CANAL BY JEFFREY C. COONER AND ASSOCIATES, INC., DATED NOVEMBER 15, 1999.
 - HENDERSON CREEK CANAL BOUNDARY SURVEY PREPARED BY CARDNO INC., DATED AUGUST 8, 2017.

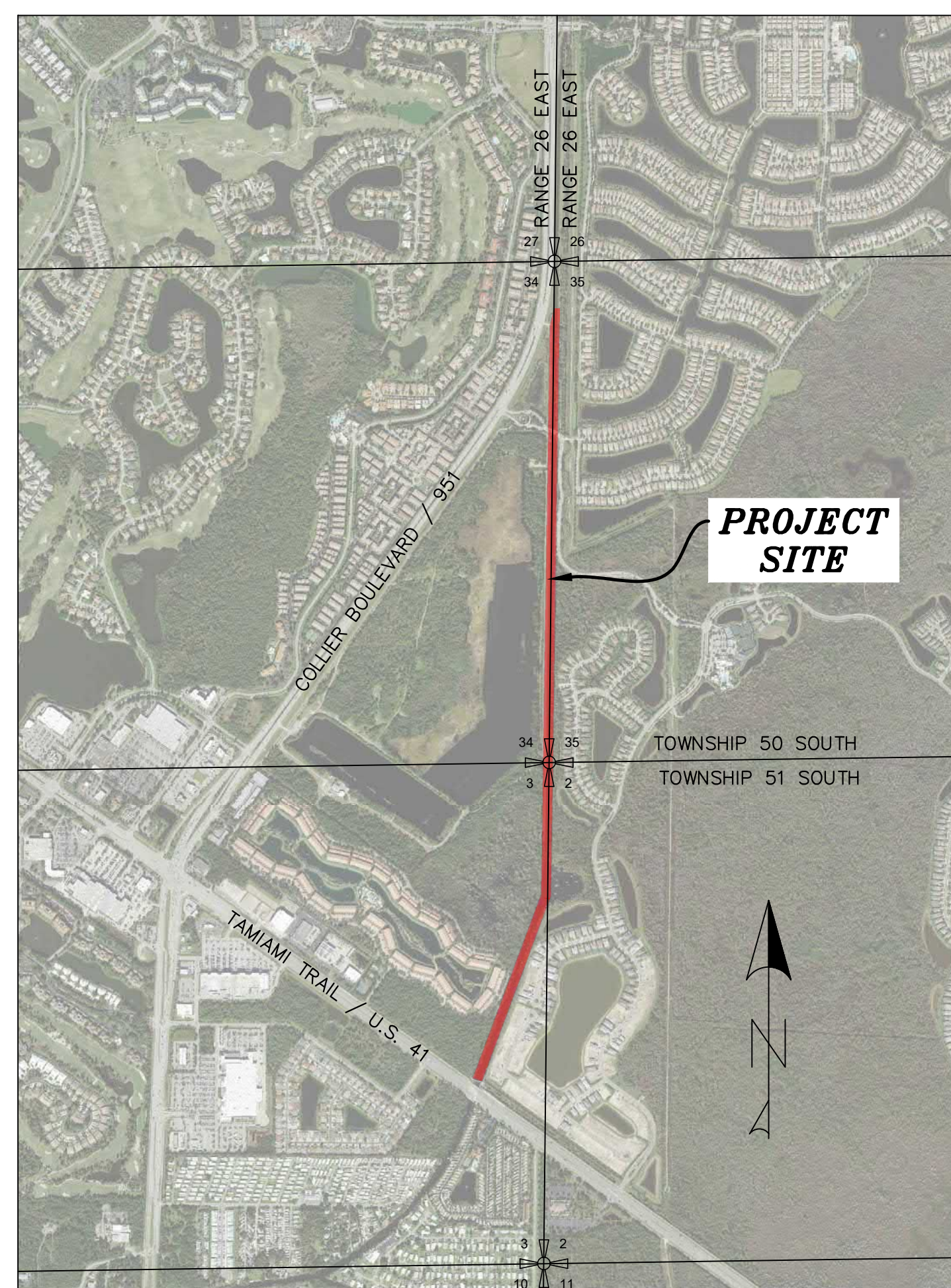

LOCATION MAP

DESCRIPTION (OUTFALL DRAINAGE EASEMENT AS PER O.R. 83, PAGE 125)

That part of:

Section 2, and the N 1/2 and the N 1/2 of the S 1/2 of Section 3, Township 51 South, Range 26 East:

which lies within 55 feet Northwesterly of and which lies within 45 feet Southeasterly of the Centerline of construction of the Drainage Canal, according to the Right of Way Map of Section 03510-2602, State Road S-951, as filed in the office of the Clerk of the Circuit Court, Collier County, Florida; a part of said centerline of Construction being more particularly described as follows:

Commencing at the North 1/4 of Section 10, Township 51 South, Range 26 East, run N 89°21'06" W, along the north line of said Section 10, a distance of 129.77 feet; thence S 73°57'12" W a distance of 1512.87 feet; thence S 43°57'12" W a distance of 410.00 feet; thence S 56°17'12" W a distance of 69.00 feet to the Point of BEGINNING; thence run N 60°34'33" E a distance of 9.94 feet to the beginning of a curve to the right; thence Easterly along said curve, having a central angle of 46°53'52" and a radius of 150 feet, a distance of 122.78 feet to the end of said curve; thence S 72°31'35" E a distance of 15.33 feet to the beginning of a curve to the left; thence Northeasterly along said curve, having a central angle of 72°03'04" and a radius of 150 feet, a distance of 188.63 feet to the end of said curve; thence N 35°25'21" E a distance of 336.36 feet; thence N 61°32'45" E a distance of 678.28 feet; thence N 71°39'39" E a distance of 500.40 feet; thence N 80°32'03" E a distance of 802.60 feet to a point, being the beginning of a curve to the left, and having a tangent bearing of N 65°55'11" E through said point; thence Northeasterly along said curve, having a central angle of 45°38'59" and a radius of 2854.93 feet, a distance of 2274.51 feet to the end of said curve; thence N 20°16'12" E a distance of 2418.01 feet to a point on the East line of Section 3, Township 51 South, Range 26 East, said point being the END of the Centerline herein described, and being 1350.05 feet S 00°46'03" W of the Northeast corner of said Section 3;

AND

The East 40 feet of the North 1350.05 feet of Section 3, and the West 60 feet of the North 1350.05 feet of Section 2, being in Township 51 South, Range 26 East;

AND

The East 40 feet of Section 34 and the West 60 feet of Section 35, being in Township 50 South, Range 26 East. Excepting therefrom that part of said Section 34 which lies within 50 feet of the centerline of construction of State Road S-951 as shown on the Right of Way Map of Section 03510-2602, as filed in the Office of the Clerk of the Circuit Court of Collier County, Florida, a part of said centerline of construction being more particularly described as follows:

Commencing at the Northeast corner of said Section 3, Township 51 South, Range 26 East, run N 89°43'41" W, along the North line of said Section 3, a distance of 2734.44 feet to the North 1/4 corner of said Section 3; thence N 89°23'53" W, along said North line a distance of 385.36 feet to the POINT OF BEGINNING, thence N 35°40'08" E a distance of 4482.62 feet to the beginning of a curve to the left; thence Northeasterly along said curve, having a central angle of 34°45'15" and a radius of 2864.93 feet, a distance of 1740.21 feet to the end of said curve and the END of the Centerline herein described; thence S 89°08'07" E a distance of 50 feet to a point on the East line of and 52.37 feet N 00°51'53" E of the Southeast corner of Section 27, Township 50 South, Range 26 East;

INDEX OF SHEETS

SHEET 1	NOTES, DESCRIPTION AND LOCATION MAP
SHEET 2	KEY MAP, LEGEND AND ABBREVIATIONS
SHEET 3-9	RIGHT OF WAY BOUNDARY, IMPROVEMENT AND TREE DETAILS
SHEET 10-11	TREE TABLE
SHEET 12	DETAIL & INTERVAL PHOTOGRAPHS OF HENDERSON CREEK

APPROVED BY:

SURVEY SECTION

SURVEYOR IN RESPONSIBLE CHARGE

Scott R. Urquhart

SCOTT R. URQUHART
PROFESSIONAL SURVEYOR AND MAPPER
FLORIDA CERTIFICATE NO. 6524

(FOR THE FIRM - LB 8336)

SIGNED THIS 14 DAY OF September, 2023

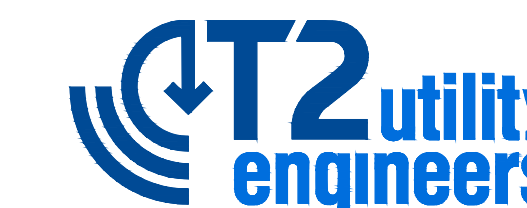

5670 Zip Drive
Fort Myers, FL 33905
Tel: 239.277.0722
Fax: 239.277.7179

CADD FILE NO.
211207.01 BND
DRAWING NO.

1 SHEET OF 12

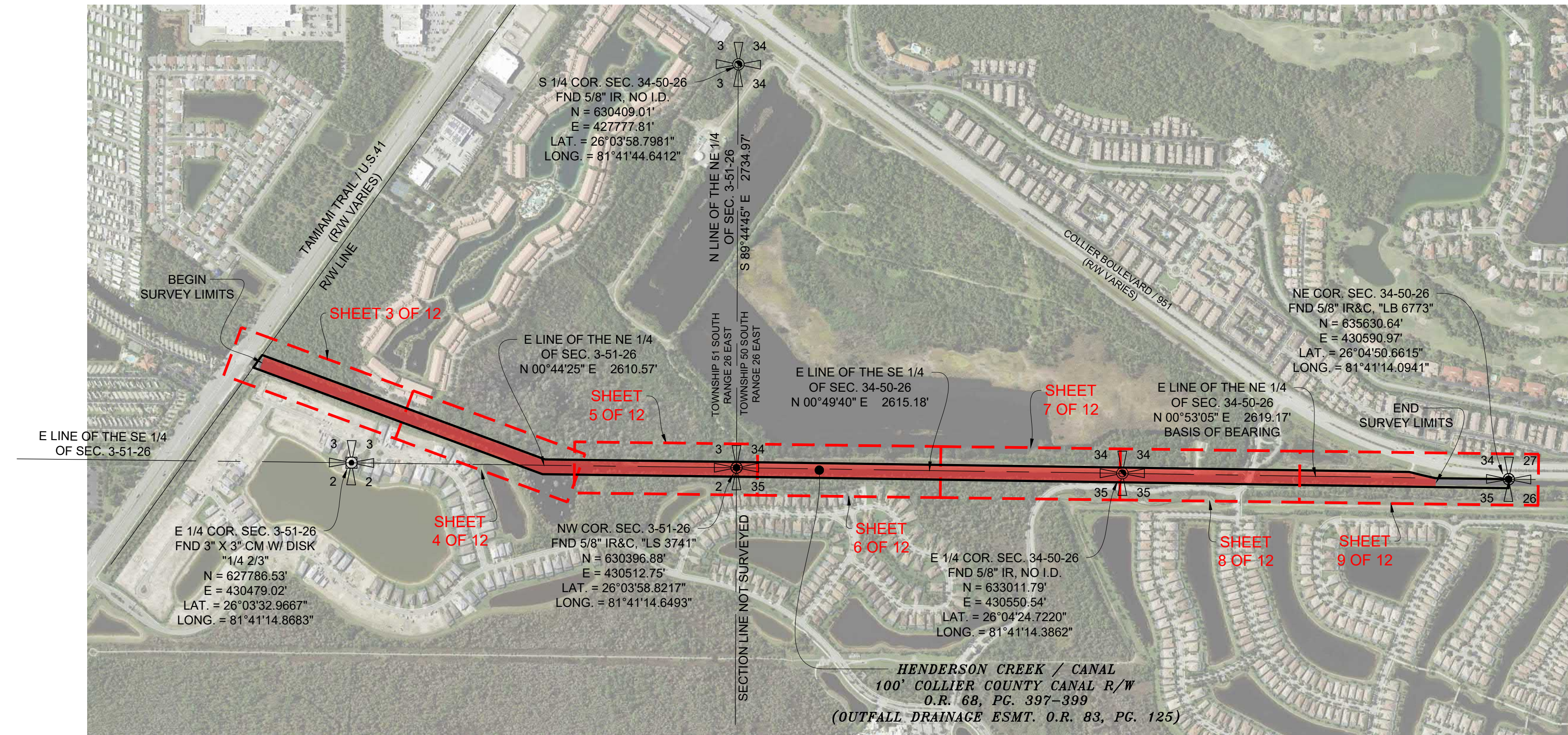

█ = PROJECT LIMITS

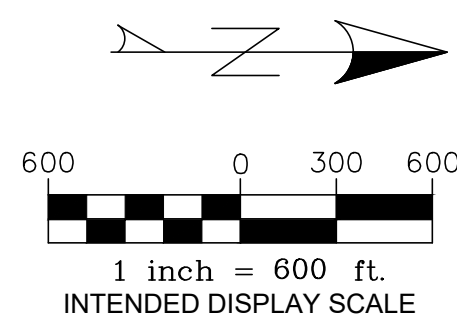

LEGEND:

<ul style="list-style-type: none"> AV AIR RELEASE VALVE AV AUTO VACUUM BP BACKFLOW PREVENTER BS BACTERIAL SAMPLE POINT B BOLLARD CR CABLE RISER CB CABLE TV BOX CB CATCH BASIN CL CENTERLINE CO CLEANOUT 001 COORDINATE NUMBER CP CONCRETE POWER POLE CP CONCRETE POST DM DRAINAGE MANHOLE EW EDGE OF WATER EB ELECTRICAL BOX EO ELECTRICAL OUTLET EM ELECTRIC MANHOLE EM ELECTRIC METER ET ELECTRIC TRANSFORMER W/ PAD EL ELECTRIC LINE EF ELECTRIC FLAG EV ELECTRIC VAULT EE EXISTING ELEVATION FB FENCE - BARBED WIRE FC FENCE - CHAIN LINK / U.O.N. FW FENCE - WOOD / U.O.N. FM FIBER OPTIC MARKER / POST FB FIBER OPTIC BOX FD FIRE HYDRANT FL FIRE VALVE FP FLAG POLE FM FORCE MAIN 	<ul style="list-style-type: none"> FMV FORCE MAIN AIR RELEASE VALVE GM GAS PIPELINE MARKER GV GAS VALVE GKP GATE KEY PAD GAB GATE ARM ACTUATOR BOX GL GROUND LIGHT GM GREASE MANHOLE GR GUARD RAIL GP GUY POLE GW GUY WIRE HCP HANDI-CAP PARKING HB HOSE BIB IB IRRIGATION BOX IV IRRIGATION VALVE LP LIGHT POLE MB MAIL BOX MP METAL POWER POLE WE MITERED END SECTION W WELL OP OVERHEAD POWER LINE OT OVERHEAD TELEPHONE LINE PP PARKING PAY METER PP POWER POLE PPWR POWER POLE w/RISER PPV PROPANE VALVE RW RECLAIM WATER LINE RM RECLAIM WATER METER RV RECLAIM WATER VALVE RWFL RECLAIM WATER LINE FLAG ROW RIGHT-OF-WAY SS SANITARY SEWER LINE SM SEWER MANHOLE SV SEWER VALVE 	<ul style="list-style-type: none"> SS SECURITY SENSOR SS SIGN SINGLE POST SSD SIGN DOUBLE POST SP SPRINKLER SP STEEL POST TB TELEPHONE BOX OR VAULT TC TELEPHONE CANISTER TM TELEPHONE (BURIED) MARKER POST TM TELEPHONE MANHOLE TR TELEPHONE RISER TH TEST HOLE TS TOE OF SLOPE TS TOP OF BANK TSB TRAFFIC SIGNAL BOX TSB TRAFFIC SIGNAL POLE TSB TRAFFIC SIGNAL LIGHT UU UNDERGROUND UTILITIES UV UNKNOWN UTILITY VAULT UM UNKNOWN UTILITY MANHOLE WM WATER MAIN WLF WATER LINE FLAG WM WATER METER WV WATER VALVE WP WOOD POST WSP WOOD SUPPORT POLE YD YARD DRAIN CWSP CROSS WALK SIGNAL POLE CWB CROSS WALK BUTTON POLE B BUSH CP CABBAGE PALM OT OAK TREE PT PALM TREE PT PINE TREE ST SHADE TREE (VARIOUS TYPE) 	<ul style="list-style-type: none"> FC FOUND CONCRETE MONUMENT FD FOUND DRILL HOLE FI FOUND IRON PIPE FI FOUND IRON ROD FI FOUND IRON ROD & CAP FI NOT FND OR SET FI FOUND NAIL & DISK FI LIGHTER WOOD POST FI FOUND PARKER KALON NAIL FI FOUND PARKER KALON NAIL & DISK FC SET CONCRETE MONUMENT FD SET DRILL HOLE FI SET 5/8" IRON ROD & CAP "T2 LB 8336" U.O.N. FI SET MAG NAIL & DISK "T2 LB 8336" U.O.N. FI SET IRON PIPE FC SECTION CORNER FC CONCRETE
--	---	--	--

ABBREVIATIONS:

<ul style="list-style-type: none"> AC = ACRE A.C. = AIR CONDITIONER A.K.A. = ALSO KNOWN AS ALTA = AMERICAN LAND TITLE ASSOCIATION ALUM. = ALUMINUM APPR. = APPROXIMATE ASPH. = ASPHALT AVE. = AVENUE BLDG. = BUILDING BLVD. = BOULEVARD BM = BENCHMARK BOC = BACK OF CURB BOW = BACK OF WALK BRG. = BEARING BSM = BUREAU OF SURVEYING AND MAPPING (C) = CALCULATED CATV = CABLE TELEVISION CB = CATCH BASIN CBS = CONCRETE BLOCK STRUCTURE C.C.R. = CERTIFIED CORNER RECORD CDB = CHORD BEARING CH = CHORD CLF = CHAIN LINK FENCE CM = CONCRETE MONUMENT CMP = CORRUGATED METAL PIPE C.O. = CLEANOUT CONC. = CONCRETE CONT. = CONTROL COV. = COVERED CPP = CORRUGATED PLASTIC PIPE COR. = CORNER CORP. = CORPORATION C.P. = CONTROL POINT C.R. = COUNTY ROAD CT. = COURT C.U.E. = COUNTY UTILITY EASEMENT (D) = DEED D.B. = DEED BOOK D.E. = DRAINAGE EASEMENT DEPT. = DEPARTMENT (DESC.) = DESCRIPTION DH = DRILL HOLE DIA. = DIAMETER DIST. = DISTANCE DR. = DRIVE DWG. = DRAWING EL. = ELEVATION ELEC. = ELECTRIC EOP = EDGE OF PAVEMENT EW = EDGE OF WATER ERCP = ELLIPTICAL REINFORCED CONCRETE PIPE ESMT. = EASEMENT EXIST. = EXISTING (F) = FIELD FDEP = FLORIDA DEPARTMENT OF ENVIRONMENTAL PROTECTION FDOT = FLORIDA DEPARTMENT OF TRANSPORTATION FEMA = FEDERAL EMERGENCY MANAGEMENT AGENCY F.F. = FINISHED FLOOR FNC. = FENCE FND = FOUND FPL OR FPL = FLORIDA POWER & LIGHT F.S. = FLORIDA STATUTES FT. = FOOT / FEET GLO = GENERAL LAND OFFICE GPS = GLOBAL POSITIONING SYSTEM I.D. = IDENTIFICATION I.D.D. = IONA DRAINAGE DISTRICT INC. = INCORPORATED INST. = INSTRUMENT INV. = INVERT I.P. = IRON PIPE IR = IRON ROD (5/8" DIA. U.O.N.) IRC OR IR&C = IRON ROD & CAP L = LENGTH LABINS = LAND BOUNDARY INFORMATION SYSTEM (STATE OF FLORIDA) LAT = LATITUDE LB = LICENSED BUSINESS LLC = LIMITED LIABILITY COMPANY LN. = LANE LONG = LONGITUDE LS = LICENSED SURVEYOR LT = LEFT (M) = MEASURED MAG = MAGNETIC ME = MITERED END 	<ul style="list-style-type: none"> MH = MANHOLE MHWL = MEAN HIGH WATER LINE MISC. = MISCELLANEOUS MON = MONUMENT N/A = NOT AVAILABLE NAD = NORTH AMERICAN DATUM N.A.V.D. = NORTH AMERICAN VERTICAL DATUM (1988) NGS = NATIONAL GEODETIC SURVEY N.G.V.D. = NATIONAL GEODETIC VERTICAL DATUM (1929) NO. = NUMBER NSPS = NATIONAL SOCIETY OF PROFESSIONAL SURVEYORS N.T.S. = NOT TO SCALE N-D = NAIL & DISK O/H = OVERHANG O.H.W.L. = ORDINARY HIGH WATER LINE O.H.W.M. = ORDINARY HIGH WATER MARK O.R. = OFFICIAL RECORD BOOK / PAGE (P) = PLAT PB = PLAT BOOK P.C. = POINT OF CURVATURE PCP = PERMANENT CONTROL POINT PG(S) = PAGE(S) P.I. = POINT OF INTERSECTION PID = POINT IDENTIFIER PKN&D = PARKER-KALON NAIL & DISK PKWY. = PARKWAY PL = PROPERTY LINE PLS = PROFESSIONAL LAND SURVEYOR P.O.B. = POINT OF BEGINNING P.O.C. = POINT OF COMMENCEMENT P.O.T. = POINT OF TERMINUS PP = POWER POLE P.R.M. = PERMANENT REFERENCE MONUMENT PROP. = PROPERTY PSM = PROFESSIONAL SURVEYOR AND MAPPER PT. = POINT P.T. = POINT OF TANGENCY P.U.E. = PUBLIC UTILITY EASEMENT PVC = POLY VINYL CHLORIDE R = RADIUS OR RIGHT (R) = RECORD RCP = REINFORCED CONCRETE PIPE RGE = RANGE RLS = REGISTERED LAND SURVEYOR R.R. = RAILROAD RT = RIGHT RTA = RIGHT ANGLE RTK = REAL TIME KINEMATIC R/W = RIGHT-OF-WAY SEC. = SECTION S.F. = SQUARE FEET SWFMD = SOUTH FLORIDA WATER MANAGEMENT DISTRICT SHT. = SHEET S.R. = STATE ROAD S.S. = SANITARY SEWER STA. = STATION ST. = STREET SWFMD = SOUTHWEST FLORIDA WATER MANAGEMENT DISTRICT T = TANGENT TIIF = TRUSTEES OF THE INTERNAL IMPROVEMENT FUND OF THE STATE OF FLORIDA TIITF = BOARD OF TRUSTEES OF THE INTERNAL IMPROVEMENT TRUST FUND OF THE STATE OF FLORIDA TOB = TOP OF BANK TOE = TOE OF SLOPE T.P. = TRAVERSE POINT TRANS. = TRANSITION TWP = TOWNSHIP TYP = TYPICAL U.E. = UTILITY EASEMENT U.O.N. = UNLESS OTHERWISE NOTED USGS = UNITED STATES GEOLOGICAL SURVEY VRS = VIRTUAL REFERENCE STATION W/ = WITH Y.D. = YARD DRAIN Δ = DELTA ANGLE ± = MORE OR LESS # = NUMBER ** = STAMPING OF CAP OR DISK
--	--

J:\FTM02\DATA\2021\1207.02 - SFWMD - HENDERSON CREEK\DRAWING\211207.02 - SPS.DWG 9/14/2023 6:57 AM

<p>SOUTH FLORIDA WATER MANAGEMENT DISTRICT</p> <p>ENGINEERING CONSTRUCTION BUREAU/SURVEY/MAPPING SECTION</p> <p>3301 GUN CLUB ROAD WEST PALM BEACH, FLORIDA 33416-4680</p>	<p>WORK ORDER NO. 460004622-WO2</p> <p>BOUNDARY SURVEY OF A PORTION OF HENDERSON CREEK LYING IN NAPLES, COLLIER COUNTY, FLORIDA SECTIONS 26 & 27, TWP. 30 S., RGE. 26 E. AND SECTIONS 2, 3, 34 & 35, TWP. 51 S., RGE. 26 E. AND</p>												
<p>DRAWN: E.J.O. CHECKED: SU DATE: 7-7-2023 SCALE:</p> <p>FIELD PERSON(S): J.C., R.P., B.A., T.A., & A.A.</p> <p>FIELD DATE(S): SEE NOTE 10</p> <p>FIELD BOOK(S): SEE NOTE 10</p> <p>PAGE(S): SEE NOTE 10</p> <p>DATA COLLECTOR FILE(S):</p>	<p>REVISIONS</p> <table border="1" style="width: 100%; border-collapse: collapse;"> <thead> <tr> <th>NO.</th> <th>DATE</th> <th>DESCRIPTION</th> </tr> </thead> <tbody> <tr> <td> </td> <td> </td> <td> </td> </tr> <tr> <td> </td> <td> </td> <td> </td> </tr> <tr> <td> </td> <td> </td> <td> </td> </tr> </tbody> </table>	NO.	DATE	DESCRIPTION									
NO.	DATE	DESCRIPTION											

5670 Zip Drive
Fort Myers, FL 33905
Tel: 239.277.0722
Fax: 239.277.7179

CADD FILE NO.
211207.01 BND
DRAWING NO.
SHEET
OF 12

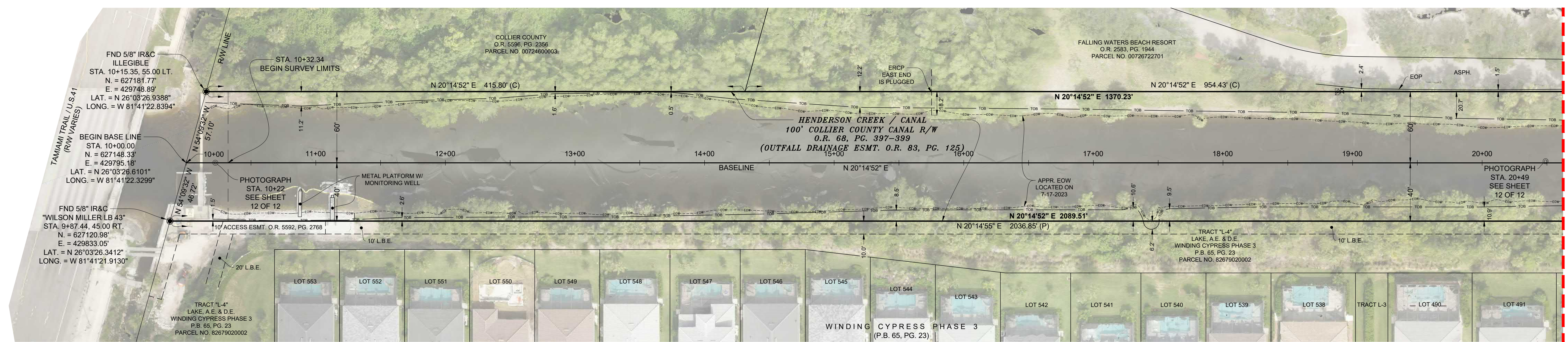
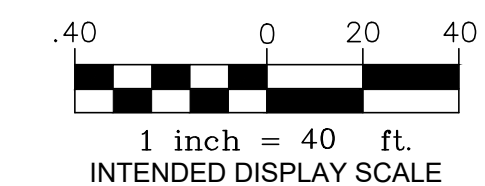

RIGHT-OF-WAY BOUNDARY & IMPROVEMENT DETAIL

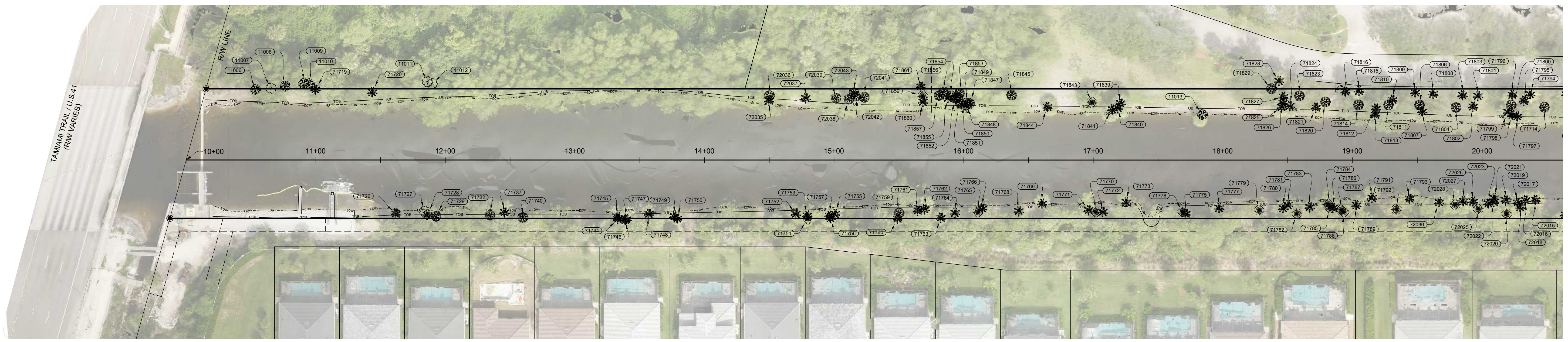

TREE LOCATION DETAIL

SOUTH FLORIDA WATER MANAGEMENT DISTRICT
 ENGINEERING CONSTRUCTION BUREAU/SURVEY/MAPPING SECTION
 3301 GUN CLUB ROAD
 WEST PALM BEACH, FLORIDA 33416-4680

DRAWN: E.J.O. | CHECKED: S.U. | DATE: 7-7-2023 | SCALE:
 FIELD PERSON(S): J.C., R.P., B.A., T.A., & A.A.
 FIELD DATES: SEE NOTE 10
 FIELD BOOK(S): SEE NOTE 10
 PHASE(S): SEE NOTE 10
 DATA COLLECTION FILE(S):

WORK ORDER NO. 460004622-WO2
 BOUNDARY SURVEY OF A PORTION OF
 HENDERSON CREEK
 LYING IN
 NAPLES, COLLIER COUNTY, FLORIDA
 SECTIONS 26 & 27, TWP. 30 S., RGE. 26 E. AND
 SECTIONS 2, 3, 34 & 35, TWP. 51 S., RGE. 26 E. AND

CADD FILE NO.
 211207.01 BND
 DRAWING NO.
 SHEET
3 OF **12**

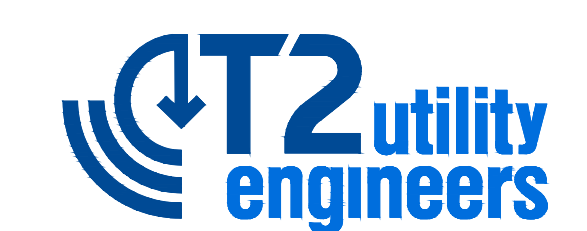

5670 Zip Drive
 Fort Myers, FL 33905
 Tel: 239.277.0722
 Fax: 239.277.7179

J:\FTM02\DATA\2021\211207.02 - SFWMD - HENDERSON CREEK\DRAWING\211207.02 - SPS.DWG 9/14/2023 7:07 AM

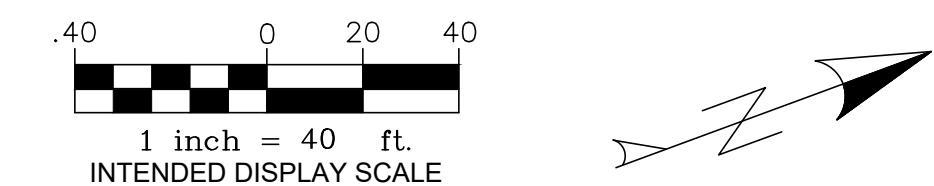

MATCHLINE "A"
SEE SHEET 3 OF 12

MATCHLINE "B"
SEE SHEET 5 OF 12

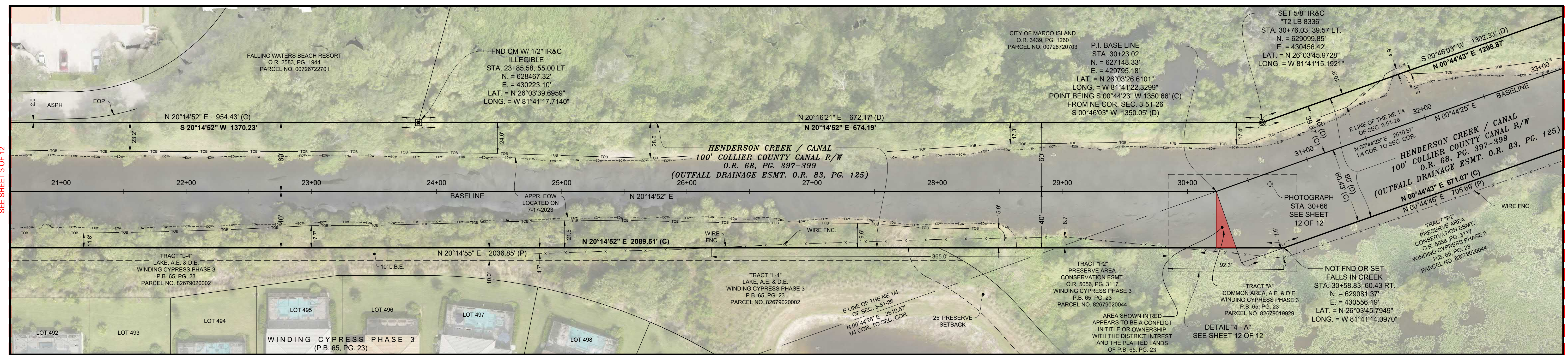

RIGHT-OF-WAY BOUNDARY & IMPROVEMENT DETAIL

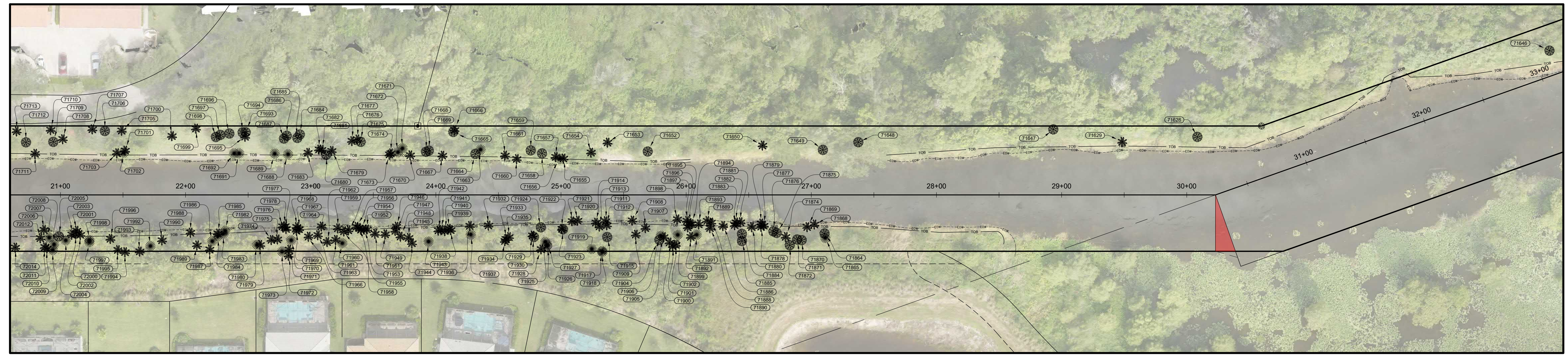

TREE LOCATION DETAIL

J:\FTM02\DATA\2021\1207.02 - SFWMD - HENDERSON CREEK\DRAWING\211207.02 - SPS.DWG 9/14/2023 7:23 AM

WORK ORDER NO. 460004622.WO2

SOUTH FLORIDA WATER MANAGEMENT DISTRICT
 ENGINEERING CONSTRUCTION BUREAU/SURVEY/MAPPING SECTION
 3301 GUN CLUB ROAD
 WEST PALM BEACH, FLORIDA 33416-4680

NO.	DATE	BY	DESCRIPTION

DRAWN / CHECKED / DATE

BOUNDARY SURVEY OF A PORTION OF
 HENDERSON CREEK
 LYING IN
 NAPLES, COLLIER COUNTY, FLORIDA
 SECTIONS 26 & 27, TWP. 30 S., RGE. 26 E. AND
 SECTIONS 2, 3, 34 & 35, TWP. 51 S., RGE. 26 E. AND

DRAWN: E.J.O. | CHECKED: S.U. | DATE: 7-7-2023 | SCALE:
 FIELD PERSON(S): J.C., R.P., B.R., T.A. & A.A.
 FIELD DATES: SEE NOTE 10
 FIELD BOOK(S): SEE NOTE 10
 PHOTOS: SEE NOTE 10
 DATA COLLECTION FILES:

5670 Zip Drive
Fort Myers, FL 33905
Tel: 239.277.0722
Fax: 239.277.7179

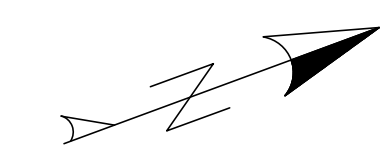
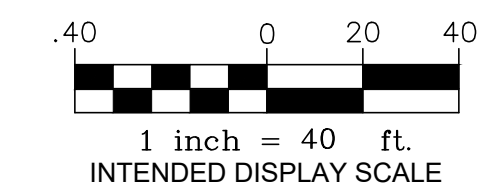

MATCHLINE "B"
SEE SHEET 4 OF 12

MATCHLINE "C"
SEE SHEET 6 OF 12

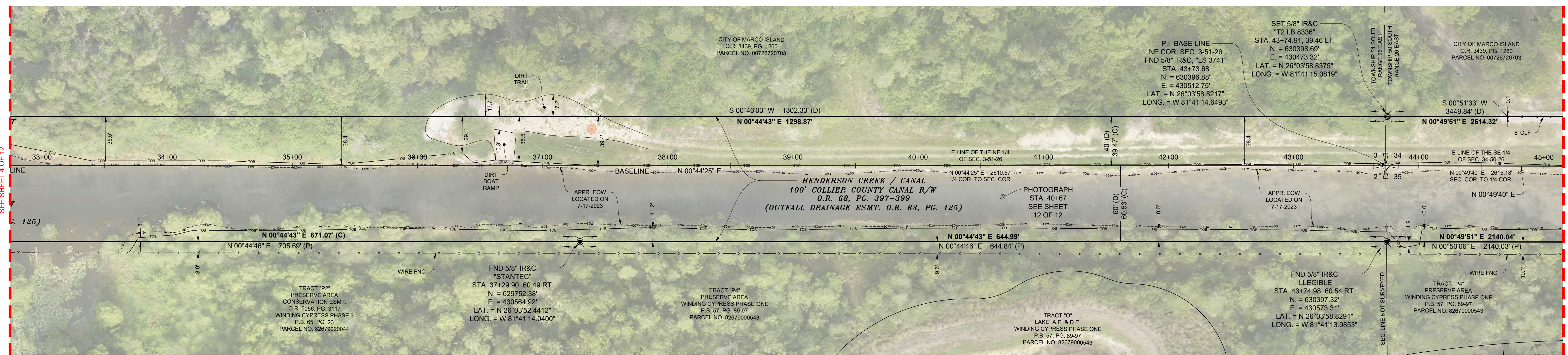

RIGHT-OF-WAY BOUNDARY & IMPROVEMENT DETAIL

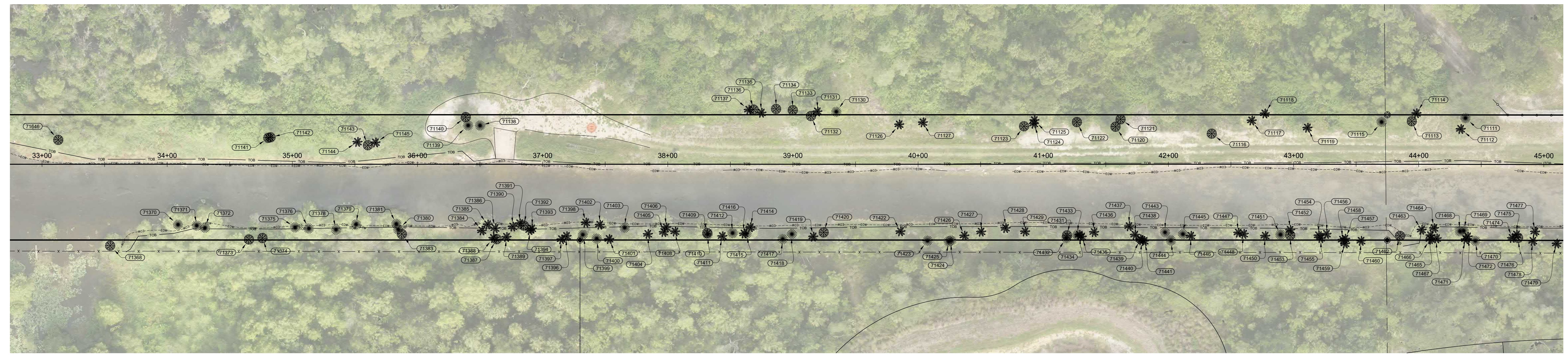

TREE LOCATION DETAIL

J:\FTM02DATA\2021\1207.02 - SFWMD - HENDERSON CREEK\DRAWING\211207.02 - SPS.DWG 9/14/2023 7:13 AM

DRAWN: E.J.O. | CHECKED: S.U. | DATE: 7-7-2023 | SCALE: 1" = 40'

FIELD PERSON(S): J.C., R.P., B.R., T.A., & A.A.

FIELD DATES(S): SEE NOTE 10

FIELD BOOK(S): SEE NOTE 0

PAGE(S): SEE NOTE 10

DATA COLLECTION FILE(S):

REVISIONS

DRAWN: _____

CHECKED: _____

DATE: _____

WORK ORDER NO. 4800004622-WO2

BOUNDARY SURVEY OF A PORTION OF HENDERSON CREEK LYING IN NAPILES, COLLIER COUNTY, FLORIDA SECTIONS 26 & 27, TWP. 30 S., RGE. 26 E. AND SECTIONS 2, 3, 34 & 35, TWP. 51 S., RGE. 26 E. AND

SOUTH FLORIDA WATER MANAGEMENT DISTRICT
ENGINEERING CONSTRUCTION BUREAU/SURVEY/MAPPING SECTION

3301 GUN CLUB ROAD
WEST PALM BEACH, FLORIDA 33416-4680

CADD FILE NO. 211207.01 BND
DRAWING NO. _____

5 SHEET OF 12



5670 Zip Drive
Fort Myers, FL 33905
Tel: 239.277.0722
Fax: 239.277.7179

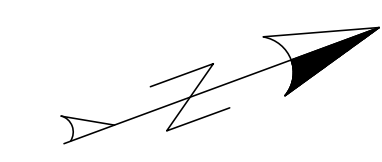
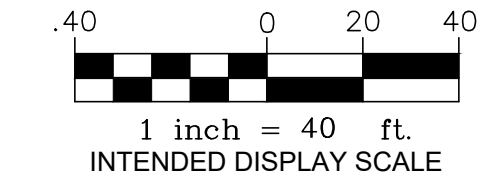

MATCHLINE "C"
SEE SHEET 5 OF 12

MATCHLINE "D"
SEE SHEET 5 OF 12

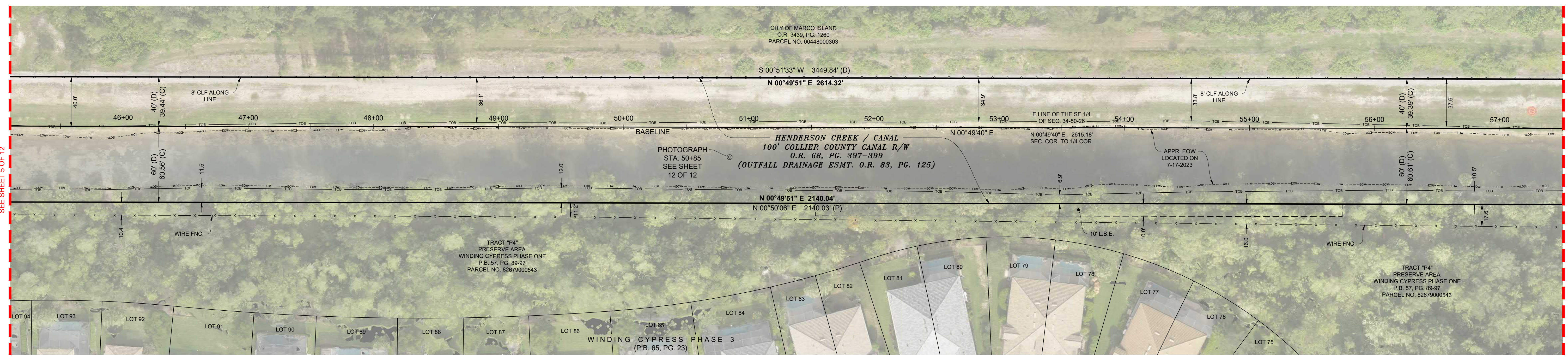

RIGHT-OF-WAY BOUNDARY & IMPROVEMENT DETAIL

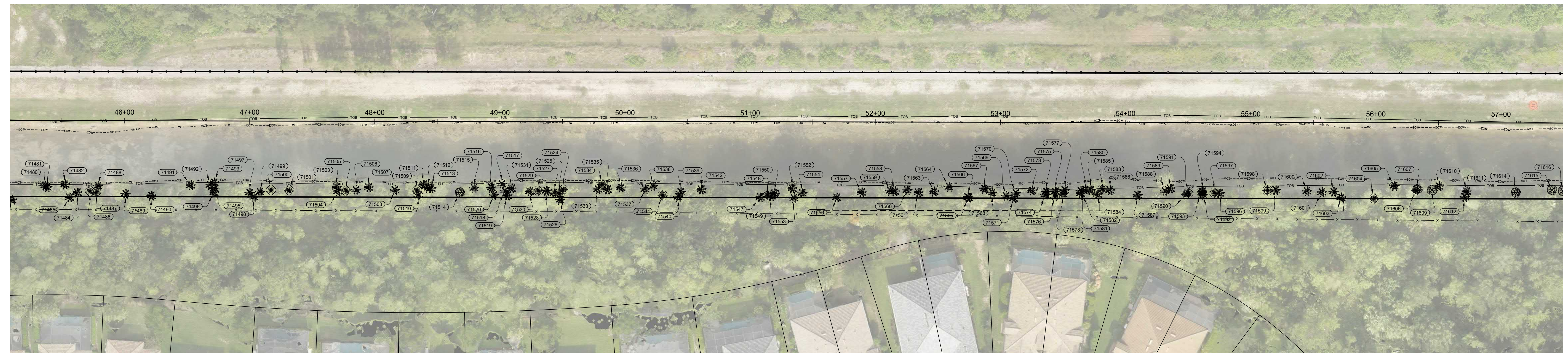

TREE LOCATION DETAIL

J:\FTM02\DATA\2021\1207.02 - SFWMD - HENDERSON CREEK\DRAWING\211207.02 - SPS.DWG 9/14/2023 7:15 AM

DRAWN: E.J.O. | CHECKED: S.U. | DATE: 7-7-2023 | SCALE:
FIELD PERSON(S): J.C., R.P., B.A., T.A. & A.A.
FIELD DATE(S): SEE NOTE 10
FIELD BOOK(S): SEE NOTE 10
PHASE(S): SEE NOTE 10
DATA COLLECTION FILE(S):

WORK ORDER NO. 460004622.WOZ
BOUNDARY SURVEY OF A PORTION OF
HENDERSON CREEK
LYING IN
NAPLES, COLLIER COUNTY, FLORIDA
SECTIONS 26 & 27, TWP. 50 S., RGE. 26 E. AND
SECTIONS 2, 3, 34 & 35, TWP. 51 S., RGE. 26 E. AND

SOUTH FLORIDA WATER MANAGEMENT DISTRICT
ENGINEERING CONSTRUCTION BUREAU/SURVEY/MAPPING SECTION
3301 GUN CLUB ROAD
WEST PALM BEACH, FLORIDA 33416-4680
REVISIONS
DRAWN CHECKED DATE

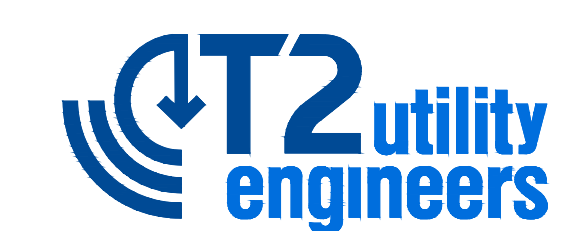

5670 Zip Drive
Fort Myers, FL 33905
Tel: 239.277.0722
Fax: 239.277.7179

CADD FILE NO.
211207.01 BND
DRAWING NO.

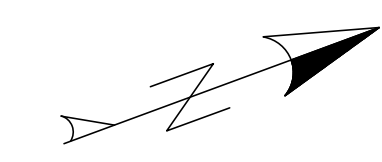
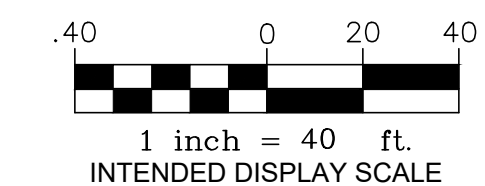

MATCHLINE "D"
SEE SHEET 6 OF 12

MATCHLINE "E"
SEE SHEET 8 OF 12

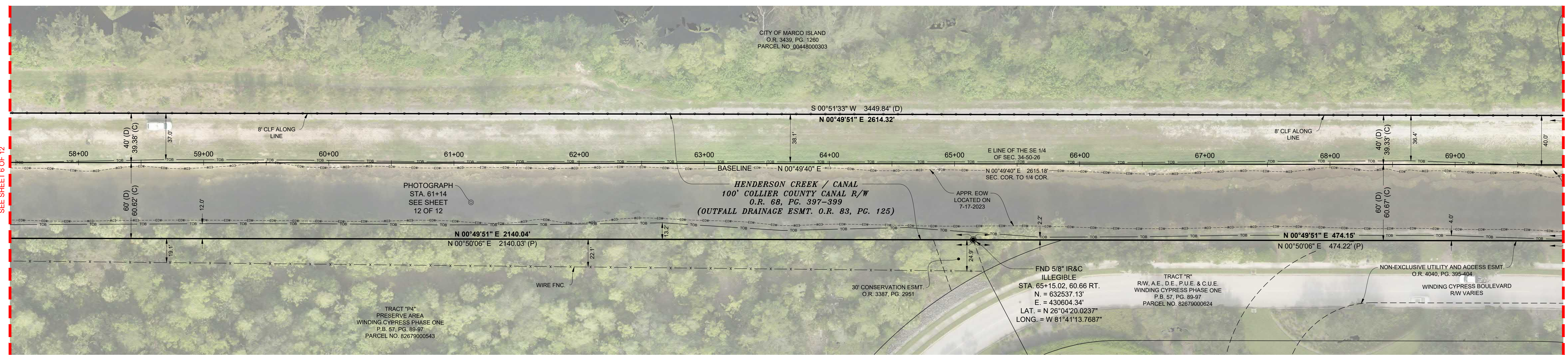

RIGHT-OF-WAY BOUNDARY & IMPROVEMENT DETAIL

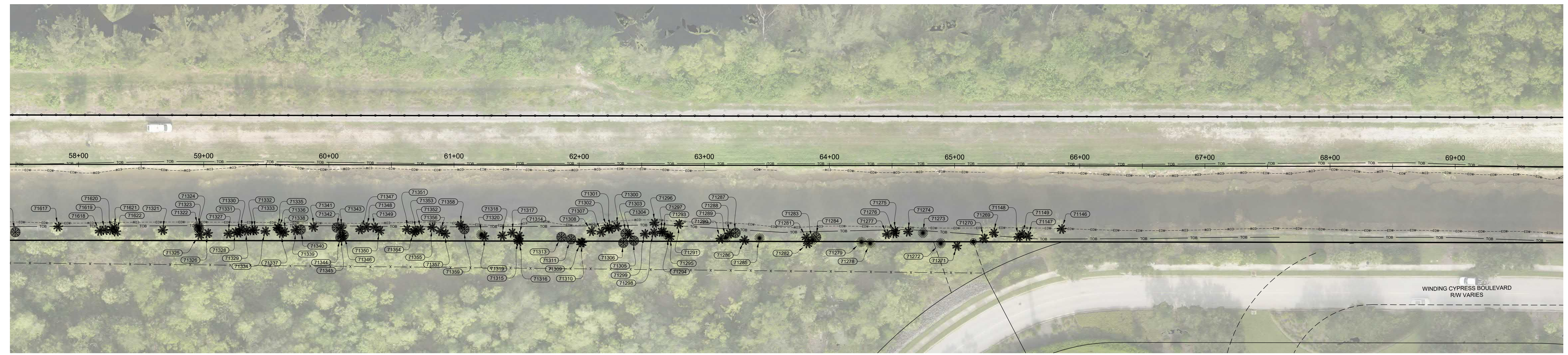

TREE LOCATION DETAIL

J:\FTM02\DATA\2021\1207\02 - SFWMD - HENDERSON CREEK\DRAWING\211207.02 - SPS.DWG 9/14/2023 7:17 AM

NO.	DATE	BY	CHECKED	DATE	REVISIONS

SOUTH FLORIDA WATER MANAGEMENT DISTRICT
 ENGINEERING CONSTRUCTION BUREAU/SURVEY/MAPPING SECTION
 3301 GUN CLUB ROAD
 WEST PALM BEACH, FLORIDA 33416-4680

DRAWN: E.J.O. | CHECKED: S.U. | DWG. DATE: 7-7-2023 | SCALE:
 FIELD PERSON(S): J.C., R.P., B.R., T.A., & A.A.
 FIELD DATES(S): SEE NOTE 10
 FIELD BOOK(S): SEE NOTE 10
 PHASE(S): SEE NOTE 10
 DATA COLLECTOR FILE(S):

BOUNDARY SURVEY OF A PORTION OF
 HENDERSON CREEK
 LYING IN
 NAPLES, COLLIER COUNTY, FLORIDA
 SECTIONS 26 & 27, TWP. 30 S., RGE. 26 E. AND
 SECTIONS 2, 3, 34 & 35, TWP. 51 S., RGE. 26 E. AND

WORK ORDER NO. 4800004622.WOZ
 CADD FILE NO. 211207.01 BND
 DRAWING NO. 7
 SHEET OF 12

5670 Zip Drive
Fort Myers, FL 33905
Tel: 239.277.0722
Fax: 239.277.7179

J:\FTM02\DATA\2021\1207.02 - SFWMD - HENDERSON CREEK\DRAWING\211207.02 - SPS.DWG 9/14/2023 7:18 AM

MATCHLINE "E"
SEE SHEET 7 OF 12

MATCHLINE "F"
SEE SHEET 9 OF 12

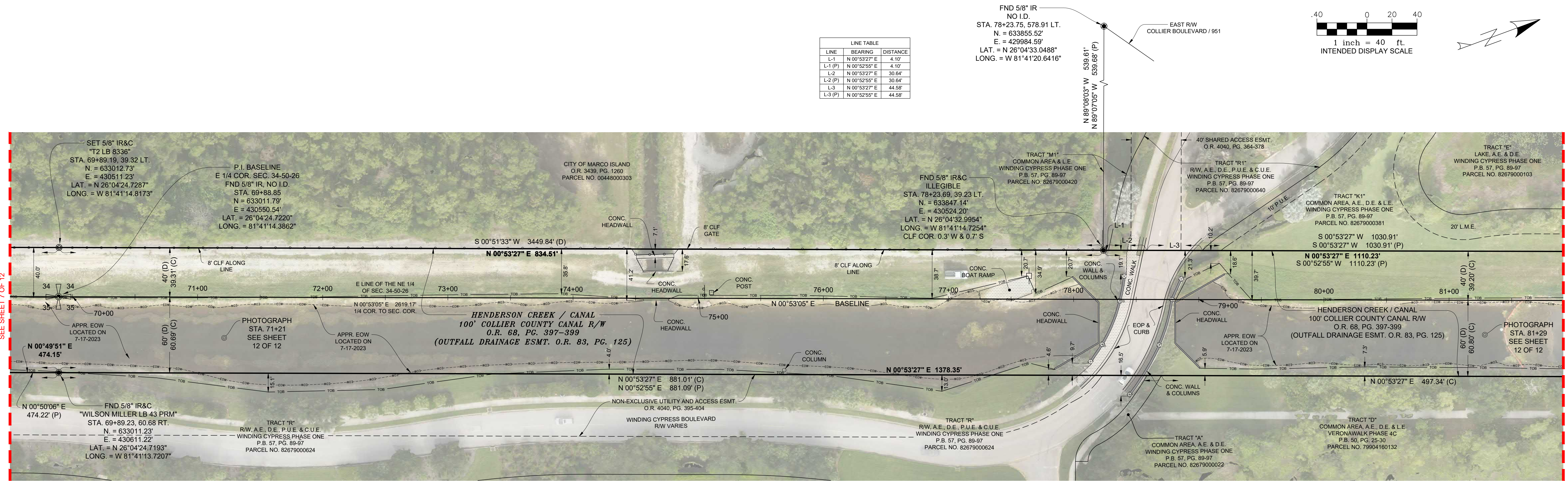

RIGHT-OF-WAY BOUNDARY & IMPROVEMENT DETAIL



TREE LOCATION DETAIL

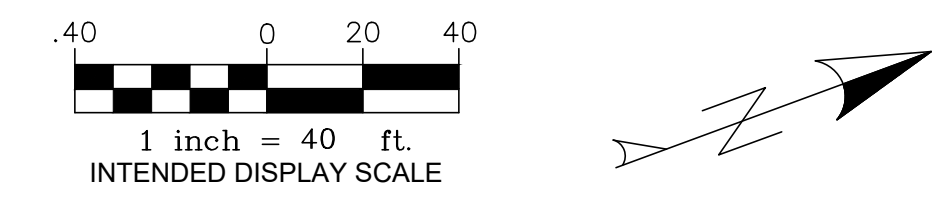

SOUTH FLORIDA WATER MANAGEMENT DISTRICT
ENGINEERING CONSTRUCTION BUREAU/SURVEY/MAPPING SECTION

3301 GUN CLUB ROAD
WEST PALM BEACH, FLORIDA 33416-4680

WORK ORDER NO. 460004622-002

BOUNDARY SURVEY OF A PORTION OF HENDERSON CREEK LYING IN NAPILES, COLLIER COUNTY, FLORIDA SECTIONS 26 & 27, TWP. 30 S, RGE. 26 E AND SECTIONS 2, 3, 34 & 35, TWP. 51 S, RGE. 26 E AND

CADD FILE NO. 211207.01 BND
DRAWING NO. _____
SHEET OF 12

5670 Zip Drive
Fort Myers, FL 33905
Tel: 239.277.0722
Fax: 239.277.7179

REVISIONS

NO.	DATE	DESCRIPTION



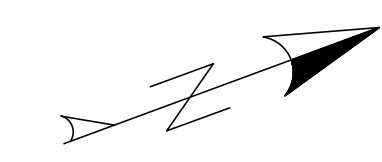
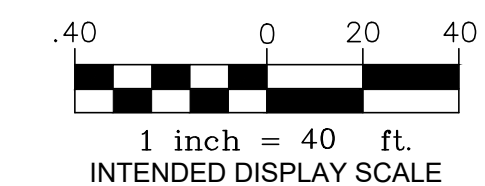

MATCHLINE "F"
SEE SHEET 8 OF 12

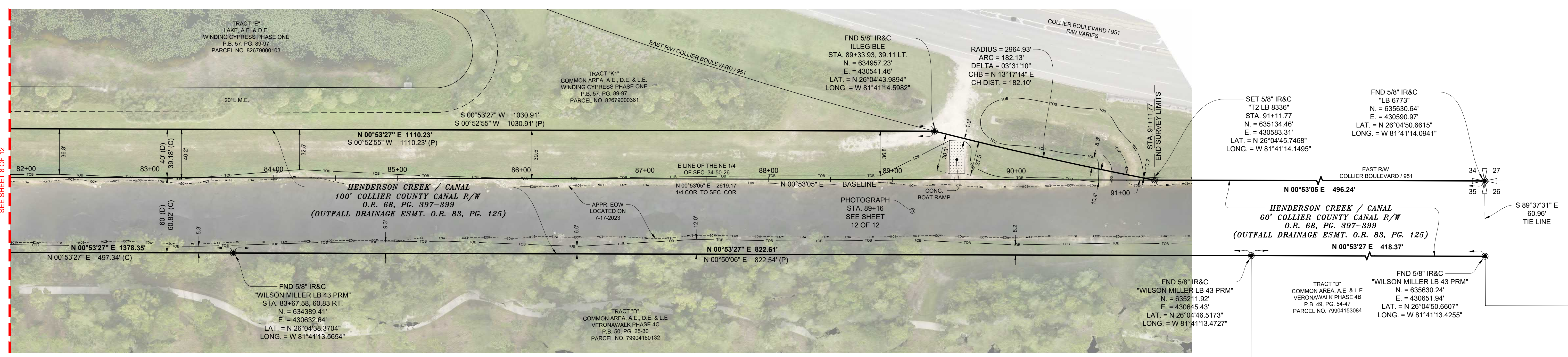

RIGHT-OF-WAY BOUNDARY & IMPROVEMENT DETAIL

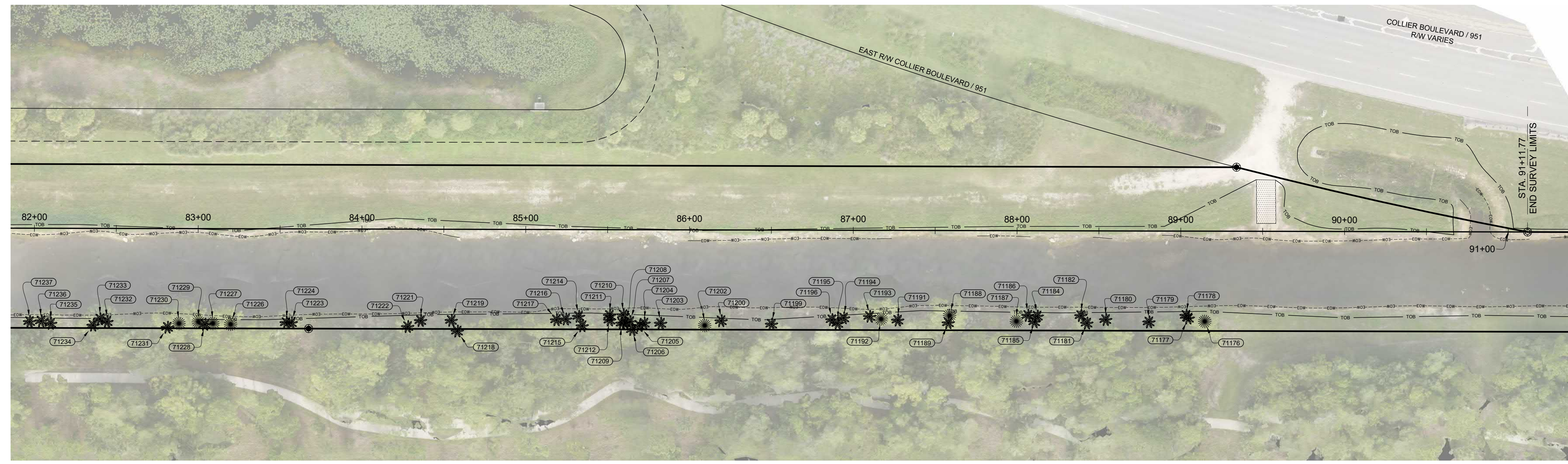

TREE LOCATION DETAIL

SOUTH FLORIDA WATER MANAGEMENT DISTRICT
 ENGINEERING CONSTRUCTION BUREAU/SURVEY/MAPPING SECTION
 3301 GUN CLUB ROAD
 WEST PALM BEACH, FLORIDA 33416-4680

DRAWN: E.J.O. | CHECKED: S.U. | DATE: 7-7-2023 | SCALE:
 FIELD PERSON(S): J.C., R.P., B.R., T.A. & A.A.
 FIELD DATES(S): SEE NOTE 10
 FIELD BOOK(S): SEE NOTE 10
 PHOTOS: SEE NOTE 10
 DATA COLLECTION FILE(S):

WORK ORDER NO. 4600004622-WO2
 BOUNDARY SURVEY OF A PORTION OF
 HENDERSON CREEK
 LYING IN
 NAPLES, COLLIER COUNTY, FLORIDA
 SECTIONS 26 & 27, TWP. 50 S., RGE. 26 E. AND
 SECTIONS 2, 3, 34 & 35, TWP. 51 S., RGE. 26 E. AND

CADD FILE NO.
 211207.01 BND
 DRAWING NO.
 SHEET
 OF 12

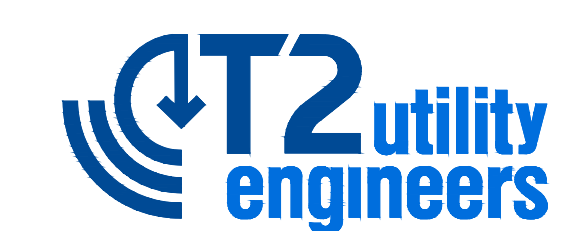

5670 Zip Drive
 Fort Myers, FL 33905
 Tel: 239.277.0722
 Fax: 239.277.7179

J:\FTM02\DATA\2021\211207.02 - SFWMD - HENDERSON CREEK\DRAWING\211207.02 - SPS.DWG 9/14/2023 7:18 AM

J:\FTM2\DATA\2021\12\1207.02 - SF\WMD - HENDERSON CREEK\DRAWING\21207.02 - SPS.DWG 9/14/2023 7:19 AM

COORDINATE TABLE with columns: POINT, NORTHING, EASTING, LATITUDE, LONGITUDE, DESCRIPTION. Contains 1000 rows of coordinate data.

COORDINATE TABLE with columns: POINT, NORTHING, EASTING, LATITUDE, LONGITUDE, DESCRIPTION. Contains 1000 rows of coordinate data.

COORDINATE TABLE with columns: POINT, NORTHING, EASTING, LATITUDE, LONGITUDE, DESCRIPTION. Contains 1000 rows of coordinate data.

COORDINATE TABLE with columns: POINT, NORTHING, EASTING, LATITUDE, LONGITUDE, DESCRIPTION. Contains 1000 rows of coordinate data.

COORDINATE TABLE with columns: POINT, NORTHING, EASTING, LATITUDE, LONGITUDE, DESCRIPTION. Contains 1000 rows of coordinate data.

COORDINATE TABLE with columns: POINT, NORTHING, EASTING, LATITUDE, LONGITUDE, DESCRIPTION. Contains 1000 rows of coordinate data.

TREE TABLE

Logo for T2 utility engineers and contact information: 5670 Zip Drive Fort Myers, FL 33905 Tel: 239.277.0722 Fax: 239.277.1719

Project title block: SOUTH FLORIDA WATER MANAGEMENT DISTRICT ENGINEERING CONSTRUCTION BUREAU/SURVEY/MAPPING SECTION. Includes drawing title, scale, date, and revision table.



STATION 10+22
LOOKING NORTH



STATION 10+22
LOOKING SOUTH



STATION 20+49
LOOKING NORTH



STATION 20+49
LOOKING SOUTH



STATION 30+66
LOOKING NORTH



STATION 30+66
LOOKING SOUTH



STATION 40+67
LOOKING NORTH



STATION 40+67
LOOKING SOUTH



STATION 50+85
LOOKING NORTH



STATION 50+85
LOOKING SOUTH



STATION 61+14
LOOKING NORTH



STATION 61+14
LOOKING SOUTH

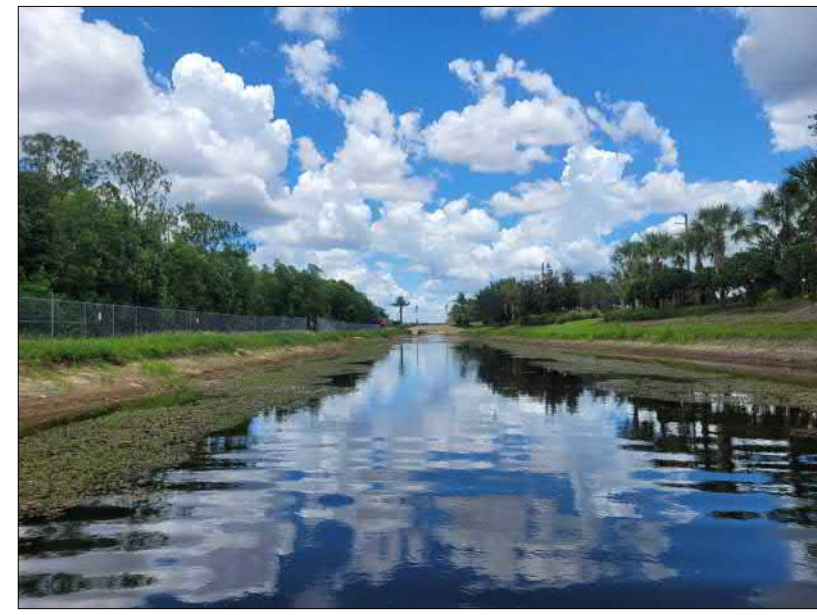

STATION 71+21
LOOKING NORTH



STATION 71+21
LOOKING SOUTH



STATION 81+29
LOOKING NORTH



STATION 81+29
LOOKING SOUTH



STATION 89+16
LOOKING NORTH



STATION 89+16
LOOKING SOUTH

DETAIL "4 - A"
SCALE 1" = 20'

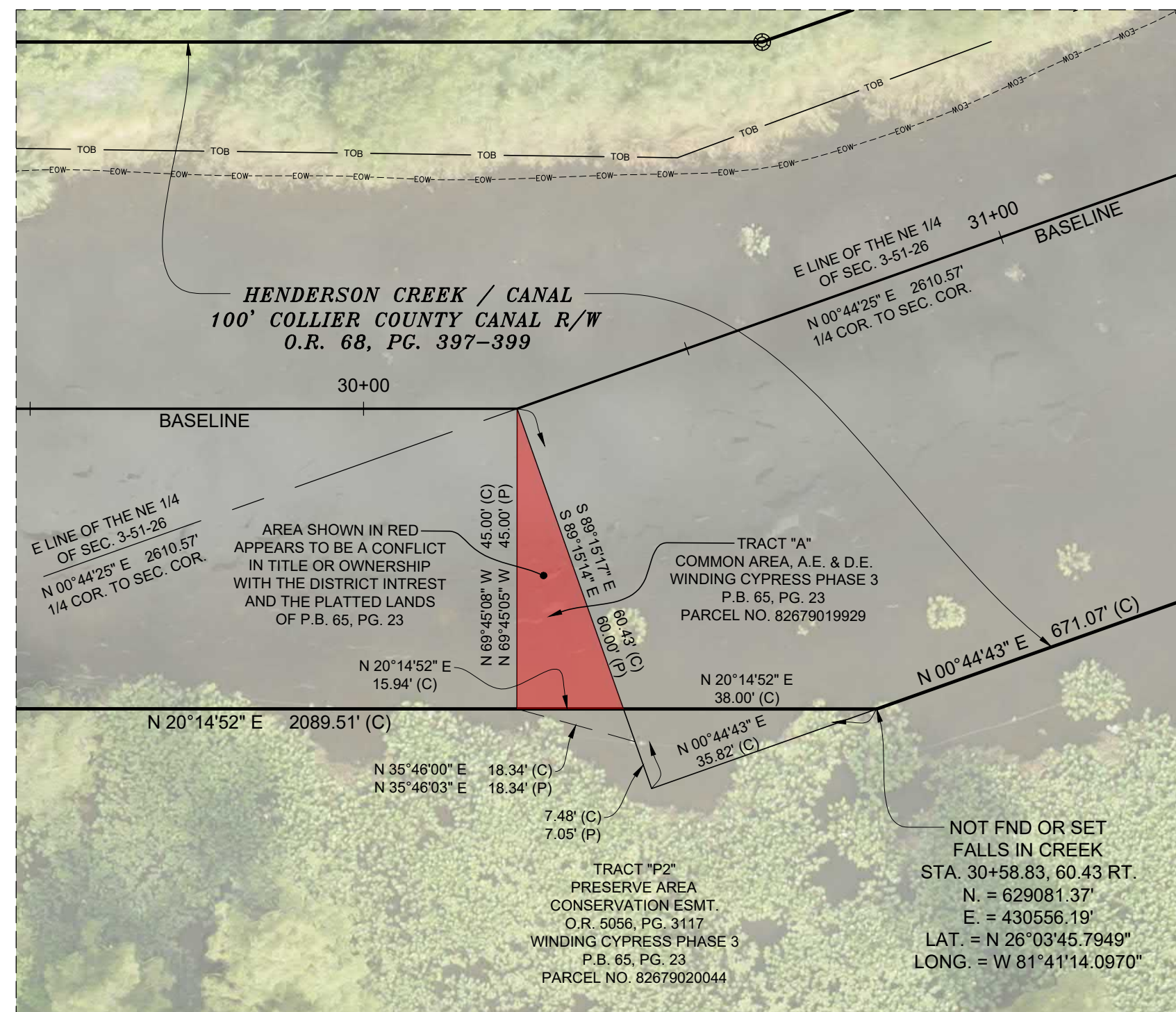

DETAIL AND CANAL
INTERVAL PHOTOGRAPHS
OF HENDERSON CREEK

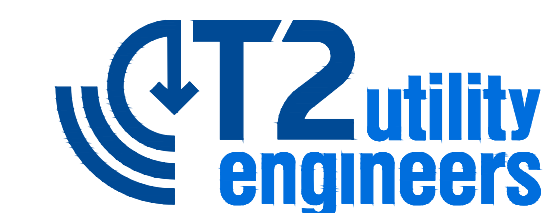

5670 Zip Drive
Fort Myers, FL 33905
Tel: 239.277.0722
Fax: 239.277.7179

SOUTH FLORIDA WATER MANAGEMENT DISTRICT
ENGINEERING CONSTRUCTION BUREAU/SURVEY/MAPPING SECTION
3301 GUN CLUB ROAD
WEST PALM BEACH, FLORIDA 33416-4680

WORK ORDER NO. 4800004622-WO2
DRAWN: E.J.O. | CHECKED: S.U. | DATE: 7-7-2023 | SCALE:
FIELD PERSON(S): J.C., R.P., B.R., T.A. & A.A.
FIELD DATE(S): SEE NOTE 10
FIELD BOOK(S): SEE NOTE 10
PAGE(S): SEE NOTE 10
DATA COLLECTION FILE(S):

BOUNDARY SURVEY OF A PORTION OF
HENDERSON CREEK
LYING IN
NAPLES, COLLIER COUNTY, FLORIDA
SECTIONS 26 & 27, TWP. 50 S., RGE. 26 E. AND
SECTIONS 2, 3, 34 & 35, TWP. 51 S., RGE. 26 E. AND

CADD FILE NO.
211207.01 BND
DRAWING NO.
SHEET
OF 12

J:\FTM02\DATA\2021\211207.02 - SFWMD - HENDERSON CREEK\DRAWING\211207.02 - SPS.DWG 9/14/2023 7:21 AM