

## Additional Storage & Treatment Opportunity

- 1,400 acres southeast of the existing LKBSTA are available for project expansion
  - Increased storage
    - Existing: 5,200 ac-ft
    - Proposed: 9,600 ac-ft
  - Increased TP reduction
    - Existing: 12-15 mt/yr
    - Proposed: 18-24 mt/yr

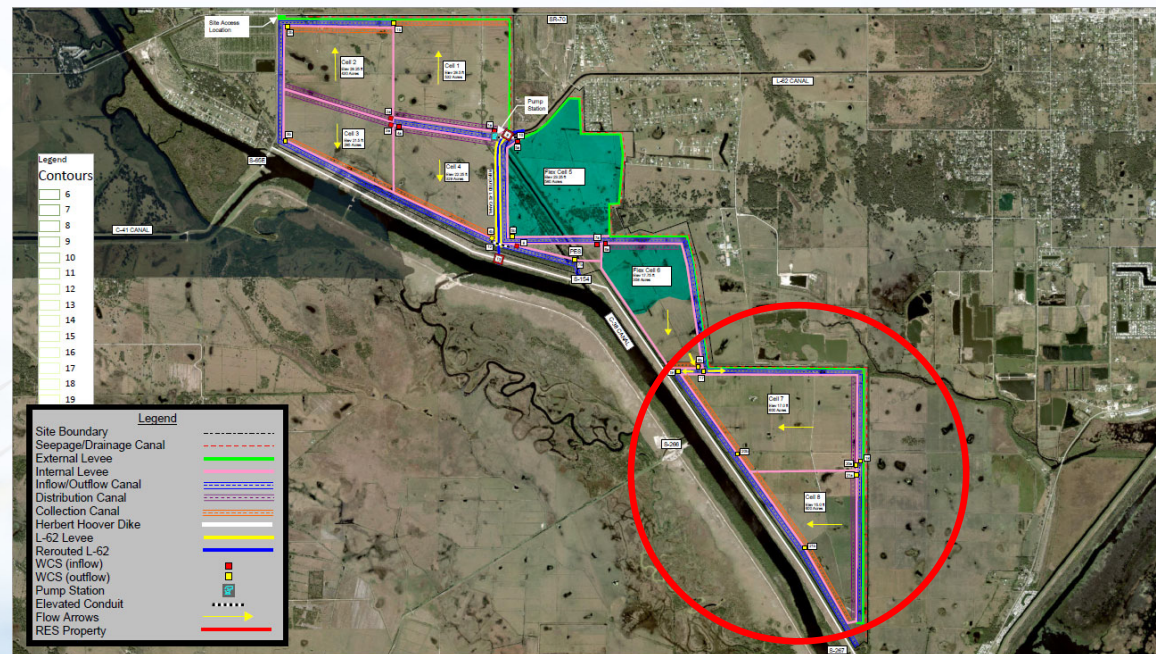

## LKBSTA-E & LKBSTA-W

➤ LKBSTA will be split into 2 parts (LKBSTA-W and LKBSTA-E) with 2 timelines

- LKBSTA-W: Cells 1-4
- LKBSTA-E: Cells 5-8

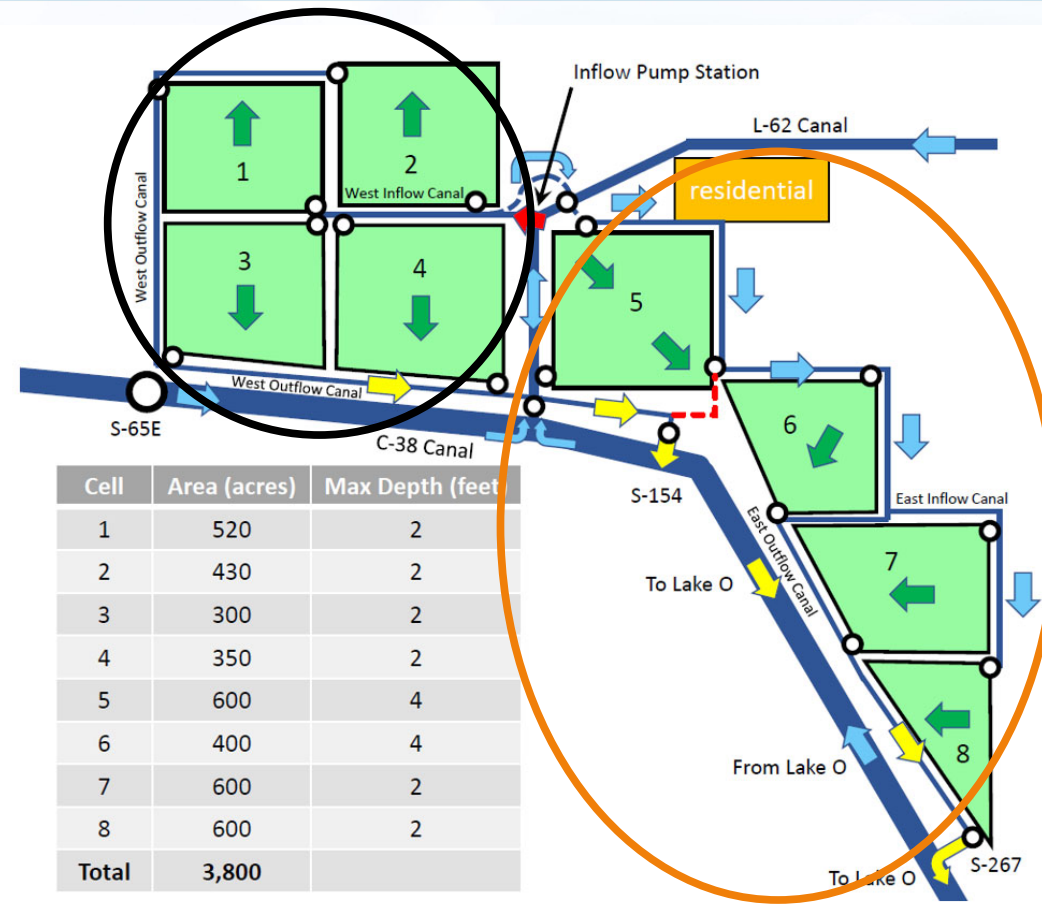

Presenter: Jennifer Reynolds